

FILED
GREENVILLE CO. S. C.
SEP 14 11 43 AM '70
OLLIE FARNSWORTH
R.H.C.

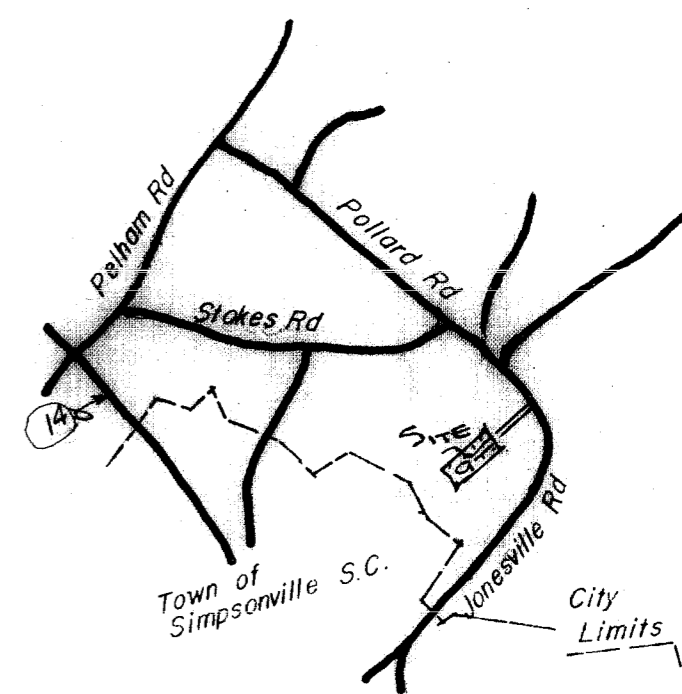

LOCATION PLAT
Scale 1" = 3000'

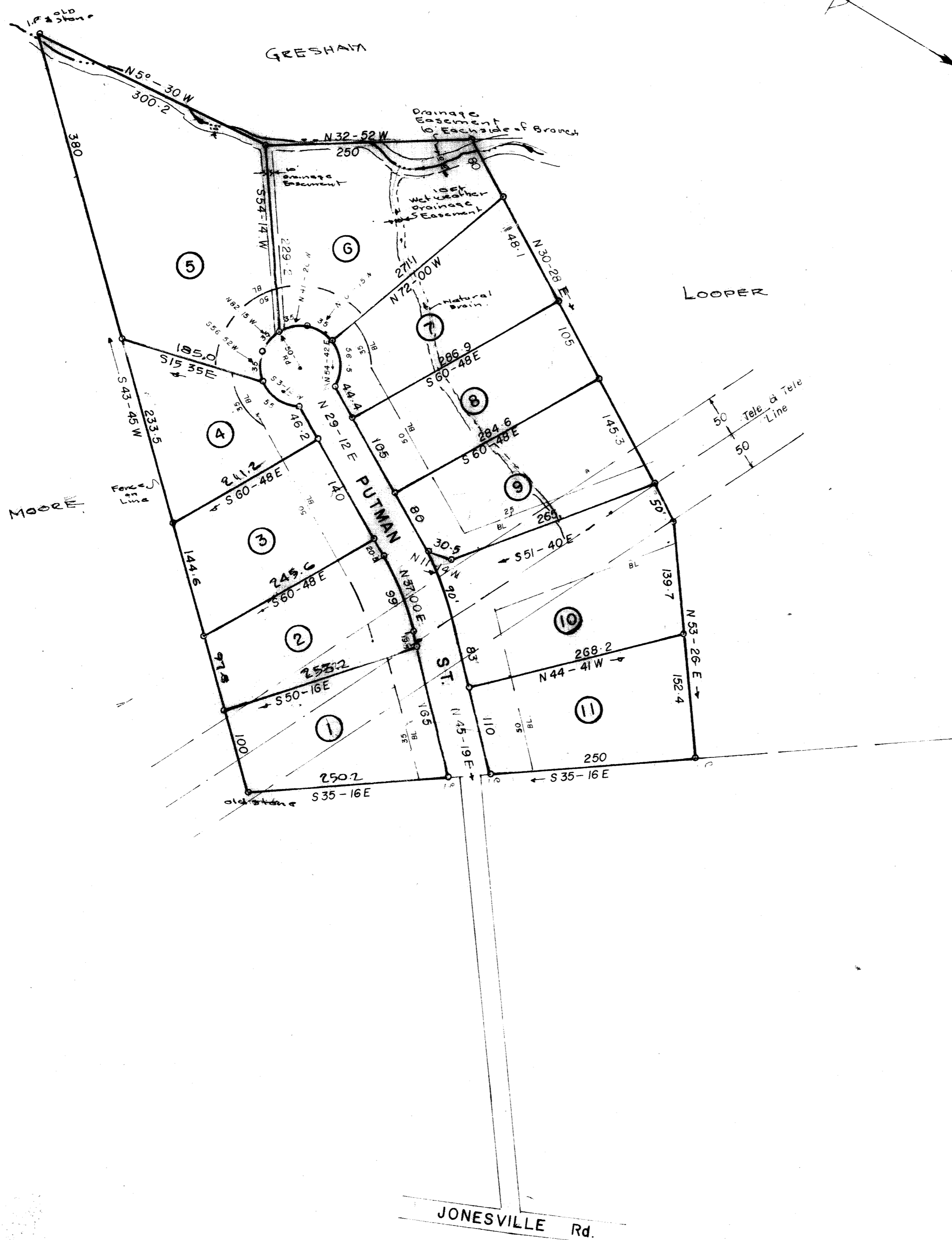

CERTIFICATE OF OWNERSHIP AND DEDICATION

"The undersigned hereby acknowledge that I am (we are) the owner(s) of the property shown and described hereon and that I (we) hereby adopt this plan of subdivision with my (our) free consent and that I (we) establish the minimum building restriction lines, and hereby dedicate to public use as roads, streets, and easements, forever all areas so shown or indicated on said plan.

9/9/70 Signed *J.P. Looper*
 _____ Signed _____
 _____ Signed _____
 _____ Signed _____

CERTIFICATE OF ACCURACY

"I, _____ certify that this plat was (drawn by me) (drawn under my supervision) (an actual survey made under my supervision) from (an actual survey made by me) (deed description recorded in Book _____, Page _____, Book _____, Page _____, etc.) (other); that the error of closure as calculated by latitudes and departures is _____; that the boundaries not surveyed are shown as broken lines plotted from information found in Book _____, Page _____; that this plat was prepared in accordance with the Greenville County Subdivision Regulations as adopted.

Date Aug 13 - 1970

 Licensed Engineer or Registered Surveyor
 R. C. Registration No. 1144

CERTIFICATE OF APPROVAL FOR RECORDING

"I hereby certify that the subdivision plat shown hereon has been found to comply with the Subdivision Regulations for Greenville County, with the exception of such variances, if any, as are noted in the minutes of the Greenville County Planning Commission of Greenville County, South Carolina, and that it has been approved for recording in the office of the County Register of Mense Conveyance."

Sept. 9, 1970 *J. Herman Stone*

 Director of
 Greenville County Planning Commission

6186 Filed This 14 day of Sept 1970
 And Recorded in Vol. 4F Page 42
Ollie Farnsworth
 Register Mense Conveyance Greenville County, S. C.

CORRECTIONS ON LOT 10 AUTHORIZED. G.C.P.C. Sam Wagner

EDGEWOOD

J.P. & Sara Ann P. Looper
 Route 3 - Pelzer S.C.
 29669
 OWNERS

JONES ENGINEERING SERVICES
 1004 E. PERRY RD.
 ENGINEERS

NO. OF ACRES 10.5 MILLES OF NEW RDS. = 0.10
 NO. OF LOTS 11 DATE JUNE 1970
 ERROR OF CLOSURE 1/7500

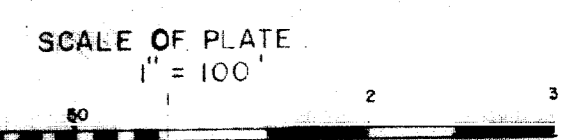

5.00
 4F-42